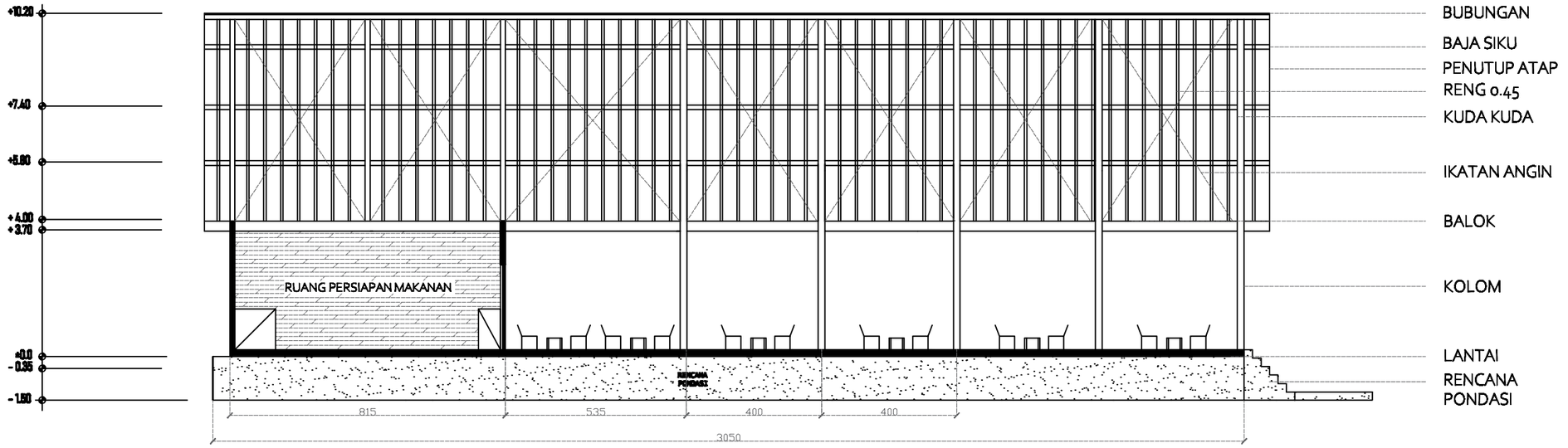

POTONGAN B : B RESTAURANT

SKALA 1 : 150

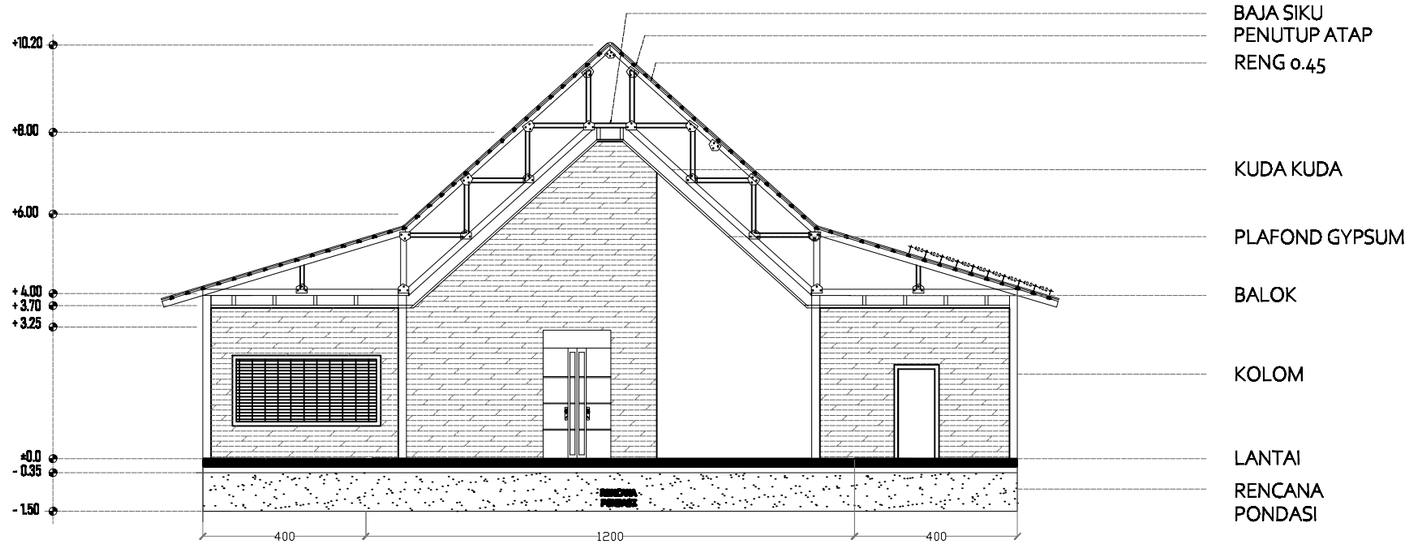

POTONGAN A : A RESTAURANT

SKALA 1 : 150

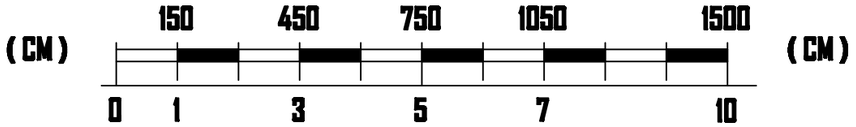

INSTITUT TEKNOLOGI SUMATERA JURUSAN TEKNOLOGI INFRASTRUKTUR DAN KEWILAYAHAN PROGRAM STUDI ARSITEKTUR	TUGAS AKHIR SEMESTER II 2020/2021 PERANCANGAN HOTEL RESORT PANTAI TELUK PANDAN PESAWARAN, LAMPUNG	PEMBIMBING I : A. ASRUL SANI S.T. M.T. PEMBIMBING II : RASITA AKBARI SITOMPUL, S.T. M.ARS.L	NAMA MAHASISWA : AHMAD HAREFLI NIM : 24117100	TANGGAL : 27 MEI 2021 NOMOR LEMBAR : 28