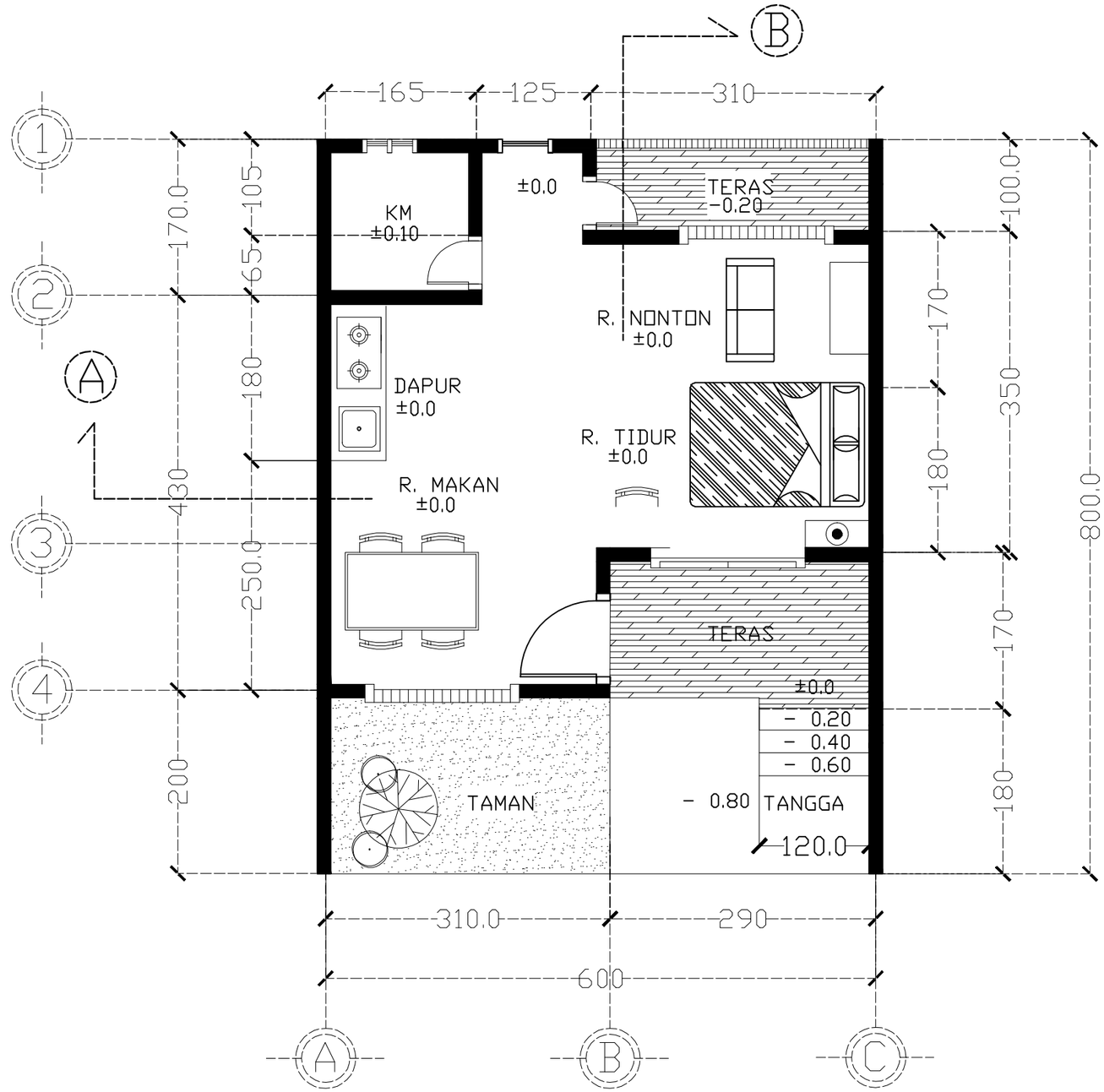

DENAH COTTAGE STANDAR

SKALA 1 : 50

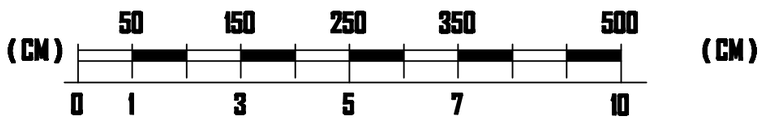

INSTITUT TEKNOLOGI SUMATERA JURUSAN TEKNOLOGI INFRASTRUKTUR DAN KEWILAYAHAN PROGRAM STUDI ARSITEKTUR	TUGAS AKHIR SEMESTER II 2020/2021 PERANCANGAN HOTEL RESORT PANTAI TELUK PANDAN PESAWARAN, LAMPUNG	PEMBIMBING I : A. ASRUL SANI S.T. M.T. PEMBIMBING II : RIRITA AYUNI SITOMPUL, S.T. M.ARS.	NAMA MAHASISWA : AHMAD HAFIFLI NIM : 2011 7169	TANGGAL : 27 MEI 2021 NOMOR LAMBAR : 12